



Map data & Street View Image Credit: Google Street View © September 2021

Retail Freehold for sale

Internal width	54.13 ft	(16.5 m)
Frontage height	9.51 ft	(2.9 m)
Ground Floor	2,032 sq. ft	(188.78 sq. m)

**210 EAST ROAD,
PETERSFIELD,
CAMBRIDGE,
CB1 1BG**
FREEHOLD FOR SALE

In Brief

- **Virtual freehold** sale of **984-year Lease**.
- Former **coffee shop** (class E use) with **outside seating**.
- Located in close proximity to **Anglia Ruskin University, Parker's Piece, Kelsey Kerridge Sports Centre, The Crown Court** and **Regus Office Space**.
- To benefit from the redevelopment of The Grafton into Life Science & RD Offices.
- Nearby a mixture of **student accommodation, Cafes/Restaurants** and many types of **retail**.
- The shop forms part of a **large residential** and **commercial** building adjacent to Cambridge Fire Station.
- **Sold as seen** with current decoration, fixtures, and fittings.
- **3D Survey Available**.

Location

The property is situated on a **main pedestrian and commuter route** through the Centre of Cambridge. Adjacent the renowned 'quirky' area of **Petersfield**, including **Mill Road**, which has **high footfall** with a mixture of **student accommodation, cafes/restaurants**, and many types of **retail**, forming a main pedestrian and cycle route towards **Cambridge Railway Station**.

Nearby is **The Anglia Ruskin University, Wellington House** and **Kelsey Kerridge Sports Centre**. There is a variety of retail and F&B operators within the vicinity including **The Duke of Cambridge, Tram Depot, Mediterranean BBQ** and **Tesco Express**. The unit is within walking distance of both **The Grand Arcade** and **The Grafton**, which is due to be re-developed into life science and R&D offices.

Leasehold Sale Details

A **984-year Lease** (expiring 10th December 3009). For the benefit of the long lease interest, a premium of **£725,000** (excluding VAT). Principal rent on a Peppercorn basis.

Alcohol License

Previous use was a café/cocktail bar and has an existing alcohol licence, details upon request.

Business Rates

The Valuation Office Agency 2023 assessment on their website (www.voa.gov.uk) is as follows:

Rateable Value 2023 £38,500

Interested parties are advised to make their own enquiries of the City Council.

Service Charge

Details upon request.



Accommodation

The premises are arranged on ground floor only with the following approximate areas:

Internal width	54.13 ft	(16.5 m)
Frontage height	9.51 ft	(2.9 m)
Ground Floor	2,032 sq. ft	(188.78 sq. m)

There are kitchen and WC facilities as well as a rear bin area. The unit does not have rear access.

Legal Costs

Each party is to be responsible for their own legal costs incurred in the transaction.

EPC

The property has an energy rating B (28). Full details available on request.

VAT

The property is elected for VAT.

Enquiries and Viewings

James Lankfer
01223 559558

james.lankfer@bidwells.co.uk

Matt Hallam
07442 634355

matt.hallam@bidwells.co.uk

Important Notice

Bidwells LLP act for themselves and for the vendors/landlords of this property, whose agents they are, give notice that:

Nothing contained in these particulars or their contents or actions, both verbally or in writing, by Bidwells LLP form any offer or contract, liability or implied obligation to any applicants, viewing parties or prospective purchasers of the property to the fullest extent permitted by law and should not be relied upon as statements or representative of fact. No person in the employment of Bidwells LLP or any joint agents has authority to make or give any representation or warranty whatever in relation to this property. Any areas of measurements or distances are approximate. The text, photographs and plans are for guidance only, may not be to scale and are not necessarily comprehensive. No assumptions should be made that the property has all necessary planning, building regulation or other consents. Bidwells LLP has not carried out a survey, nor tested the services, appliances or facilities. Purchasers must satisfy themselves by inspection or otherwise. All rentals and prices are quoted exclusive of VAT unless otherwise stated.

Prospective purchasers and tenants will be asked to produce identification of the intended purchaser/tenant and other documentation in order to support any conditional offers submitted to the vendors. Bidwells LLP accepts no liability of any type arising from your delay or other lack of co-operation. We may hold your name on our database unless you instruct us otherwise.

OS licence no. ES 100017734. © Copyright Bidwells LLP 2017. Bidwells LLP is a limited liability partnership registered in England and Wales (registered number OC 344553). Registered office is Bidwell House, Trumpington Road, Cambridge CB2 9LD where a list of members is available for inspection. Your statutory rights are not affected by this notice.

IMAGES:



IMAGES:



FLOOR PLAN:

Note: Plan not to scale.

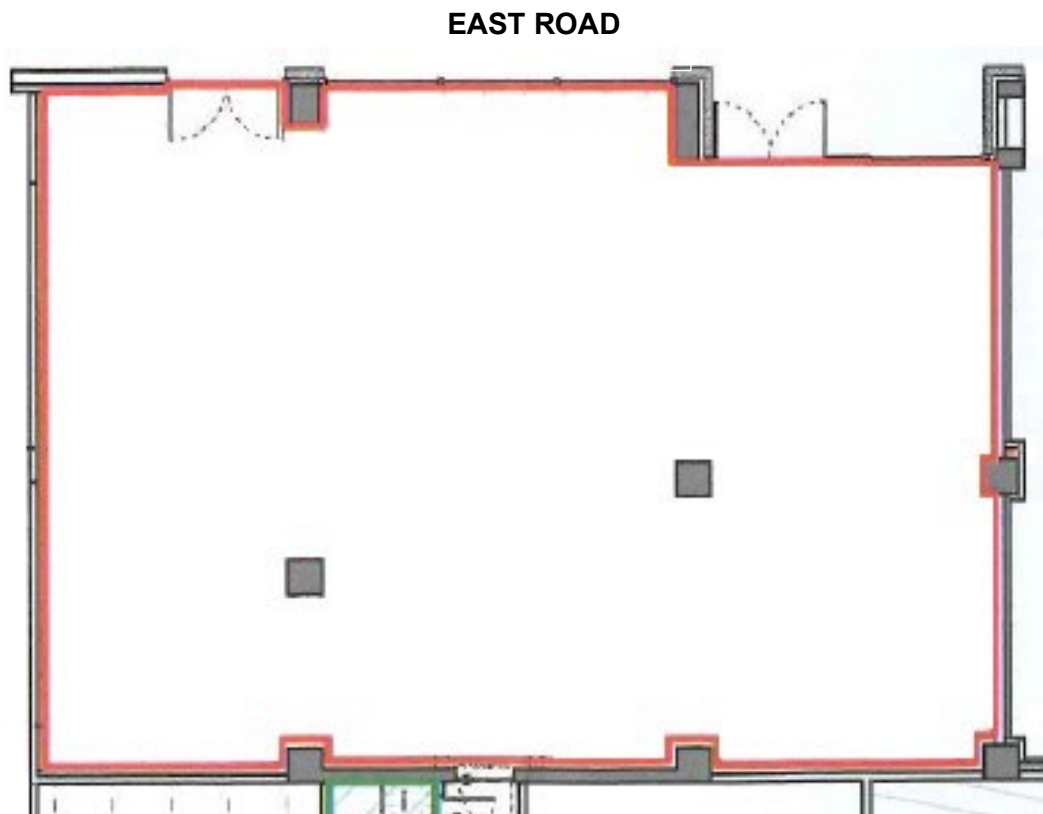

Important Notice

Bidwells LLP act for themselves and for the vendors/landlords of this property, whose agents they are, give notice that:

Nothing contained in these particulars or their contents or actions, both verbally or in writing, by Bidwells LLP form any offer or contract, liability or implied obligation to any applicants, viewing parties or prospective purchasers of the property to the fullest extent permitted by law and should not be relied upon as statements or representative of fact. No person in the employment of Bidwells LLP or any joint agents has authority to make or give any representation or warranty whatever in relation to this property. Any areas of measurements or distances are approximate. The text, photographs and plans are for guidance only, may not be to scale and are not necessarily comprehensive. No assumptions should be made that the property has all necessary planning, building regulation or other consents. Bidwells LLP has not carried out a survey, nor tested the services, appliances or facilities. Purchasers must satisfy themselves by inspection or otherwise. All rentals and prices are quoted exclusive of VAT unless otherwise stated.

Prospective purchasers and tenants will be asked to produce identification of the intended purchaser/tenant and other documentation in order to support any conditional offers submitted to the vendors. Bidwells LLP accepts no liability of any type arising from your delay or other lack of co-operation. We may hold your name on our database unless you instruct us otherwise.

OS licence no. ES 100017734. © Copyright Bidwells LLP 2017. Bidwells LLP is a limited liability partnership registered in England and Wales (registered number OC 344553). Registered office is Bidwell House, Trumpington Road, Cambridge CB2 9LD where a list of members is available for inspection. Your statutory rights are not affected by this notice.

INDICATIVE LOCATION:



Important Notice

Bidwells LLP act for themselves and for the vendors/landlords of this property, whose agents they are, give notice that:

Nothing contained in these particulars or their contents or actions, both verbally or in writing, by Bidwells LLP form any offer or contract, liability or implied obligation to any applicants, viewing parties or prospective purchasers of the property to the fullest extent permitted by law and should not be relied upon as statements or representative of fact. No person in the employment of Bidwells LLP or any joint agents has authority to make or give any representation or warranty whatever in relation to this property. Any areas of measurements or distances are approximate. The text, photographs and plans are for guidance only, may not be to scale and are not necessarily comprehensive. No assumptions should be made that the property has all necessary planning, building regulation or other consents. Bidwells LLP has not carried out a survey, nor tested the services, appliances or facilities. Purchasers must satisfy themselves by inspection or otherwise. All rentals and prices are quoted exclusive of VAT unless otherwise stated.

Prospective purchasers and tenants will be asked to produce identification of the intended purchaser/tenant and other documentation in order to support any conditional offers submitted to the vendors. Bidwells LLP accepts no liability of any type arising from your delay or other lack of co-operation. We may hold your name on our database unless you instruct us otherwise.

OS licence no. ES 100017734. © Copyright Bidwells LLP 2017. Bidwells LLP is a limited liability partnership registered in England and Wales (registered number OC 344553). Registered office is Bidwell House, Trumpington Road, Cambridge CB2 9LD where a list of members is available for inspection. Your statutory rights are not affected by this notice.