

35 Sidney Street, Cambridge, CB2 3HY

Prime Retail Unit to Let



3,638 sq. ft (338.0 sq. m)

Summary

Location

The property is situated on the corner of Sidney Street which connects the busy tourist area of Bridge Street with the prime retail core. The City's main food store Sainsbury's is a significant nearby footfall driver and other occupiers in the vicinity include Trespass, House of Cavani and FOPP. Nearby independent retailers include The Cambridge Cheese Company, Soho Fine Art Cambridge, and Lilac Rose.

Lease

The property is available on a new effectively full repairing and insuring lease outside the Landlord & Tenant Act 1954 for a term of years to be agreed.

Rental Guide

£85,000 per annum exclusive of business rates and VAT payable quarterly in advance and subject to 5 yearly upward only rent reviews.

VAT

The property is elected for VAT.

Business Rates

The Valuation Office Agency 2023 assessment on their website (www.voa.gov.uk) is as follows:

Rateable Value 2023 £65,500 Interested parties are advised to make their own enquiries of the City Council.

Legal Costs

Each party is to be responsible for their own legal costs incurred in the transaction.

EPC

The property currently has an energy rating B (48). Full details available on request.



Accommodation

The premises are arranged on ground floor and basement with the following approximate areas:

Description	Sq ft
Ground Floor Sales	1,866 sq. ft (173.4 sq. m)
Basement	1,772 sq. ft (164.6 sq. m)
Shop Depth	100.1 ft (30.5 m)
Internal Frontage	23.3 ft (7.1 m)
Total	3,638 sq. ft (338.0 sq. m)

There are WC facilities on the ground floor with additional staff and WC facilities in the basement. The unit also benefits from rear access.

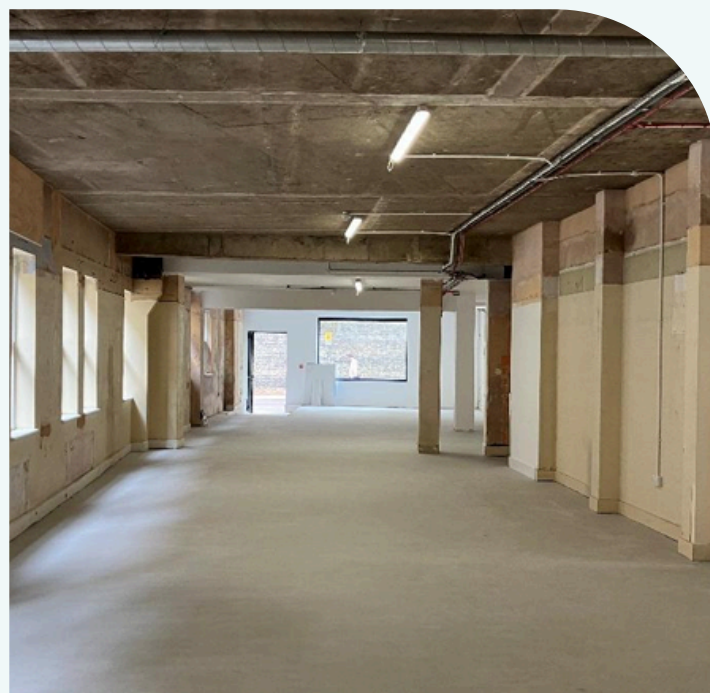

Floor Plans

Ground Floor:

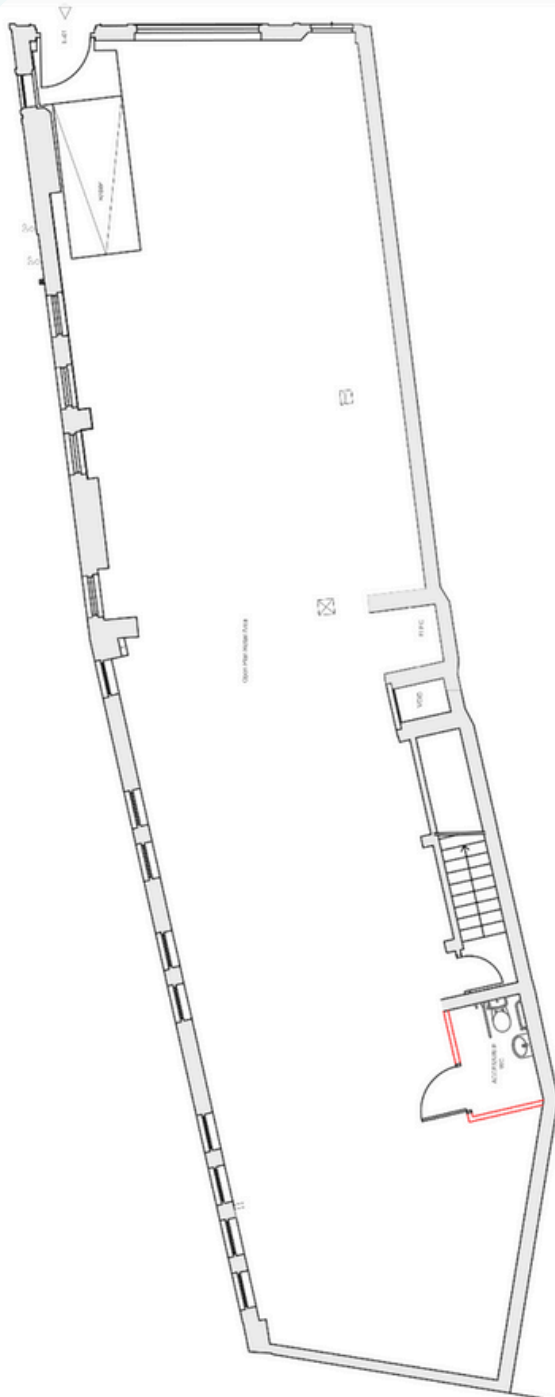

Basement:

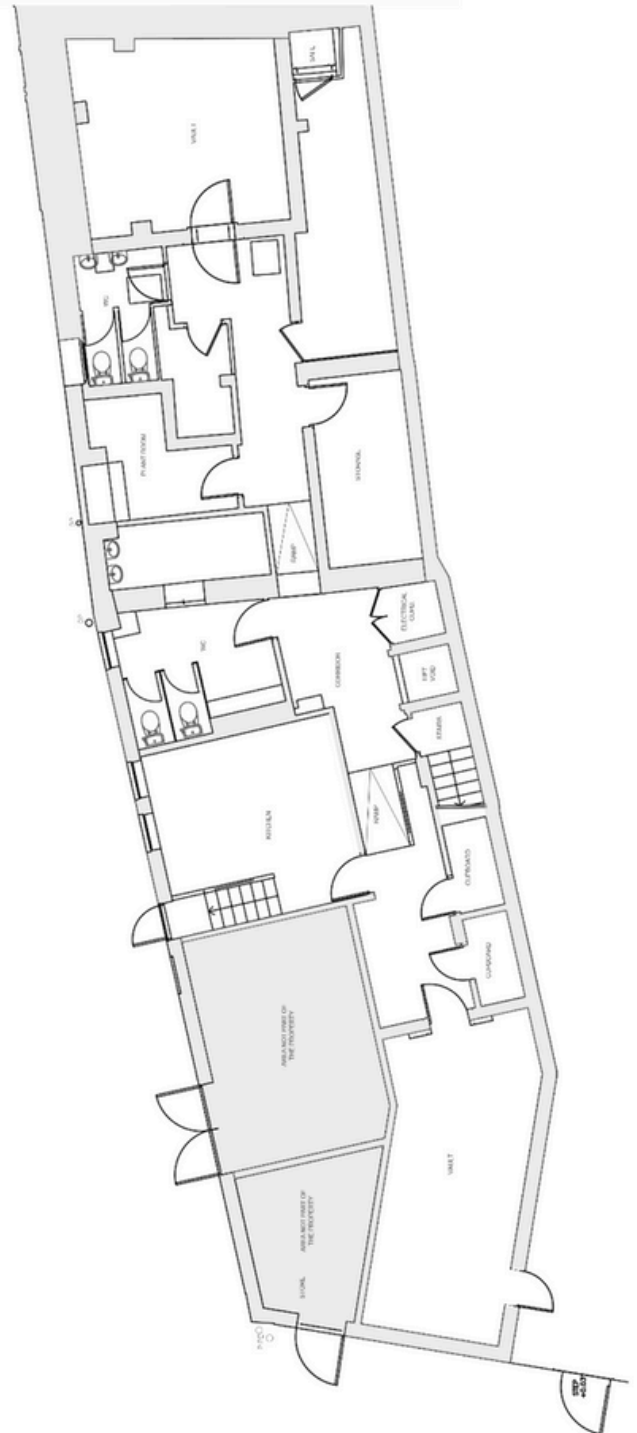

Location



Get in touch with our experts



James Lankfer

01223 559 558

james.lankfer@bidwells.co.uk



Matt Hallam

07442 634 355

matt.hallam@bidwells.co.uk

Or get in touch with our joint agents

Tom Jamson

+44 (0)7769 704 493

tjamson@klm-re.com

Certified



Corporation

Important Notice

Bidwells LLP act for themselves and for the vendors/landlords of this property, whose agents they are, give notice that: Nothing contained in these particulars or their contents or actions, both verbally or in writing, by Bidwells LLP form any offer or contract, liability or implied obligation to any applicants, viewing parties or prospective purchasers of the property to the fullest extent permitted by law and should not be relied upon as statements or representative of fact. No person in the employment of Bidwells LLP or any joint agents has authority to make or give any representation or warranty whatever in relation to this property. Any areas of measurements or distances are approximate. The text, photographs and plans are for guidance only, may not be to scale and are not necessarily comprehensive. No assumptions should be made that the property has all necessary planning, building regulation or other consents. Bidwells LLP has not carried out a survey, nor tested the services, appliances or facilities. Purchasers must satisfy themselves by inspection or otherwise. All rentals and prices are quoted exclusive of VAT unless otherwise stated.

Prospective purchasers and tenants will be asked to produce identification of the intended purchaser/tenant and other documentation in order to support any conditional offers submitted to the vendors. Bidwells LLP accepts no liability of any type arising from your delay or other lack of co-operation. We may hold your name on our database unless you instruct us otherwise. OS licence no. ES 100017734. © Copyright Bidwells LLP 2017. Bidwells LLP is a limited liability partnership registered in England and Wales (registered number OC 344553). Registered office is Bidwell House, Trumpington Road, Cambridge CB2 9LD where a list of members is available for inspection. Your statutory rights are not affected by this notice.