

5 Green Street, Cambridge, CB2 3JU

Retail Shop To Let



Ground Floor 421 sq. ft (39.11 sqm)
First Floor Sales 250 sq. ft (23.22 sqm)
Basement 164 sq. ft (15.23 sqm)
Total 835 sq. ft (77.56 sq. m)

Summary

Location

Located on Green Street, a popular shopping destination which forms an arterial thoroughfare for visiting pedestrians from Sidney Street to Trinity Street. Within the vicinity, there are a diverse range of independent and national retailers including Sainsbury's, TK Maxx & WEX. Food and beverage offerings include Bill's, Stir bakery and Cambridge Gin.

Lease

The property is available on a new effectively full repairing and insuring lease outside the Landlord & Tenant Act 1954 for a term of years to be agreed.

Business Rates

The Valuation Office Agency 2023 assessment on their website (www.voa.gov.uk) is as follows:

Rateable Value 2023 £12,250 Interested parties are advised to make their own enquiries of the City Council.

Rental Guide

£25,000 per annum exclusive of business rates and VAT payable quarterly in advance and subject to upward only rent reviews.

Legal Costs

Each party is to be responsible for their own legal costs incurred in the transaction.

VAT

The property is elected for VAT.

EPC

The property has an energy rating C (68). Full details available on request



Accommodation

The premises are arranged on ground floor and basement with the following approximate areas:

Description	Sq ft
Ground Floor	421 sq. ft (39.11 sqm)
First Floor Sales	250 sq. ft (23.22 sqm)
Basement	164 sq. ft (15.23 sqm)
Shop Depth	30 ft 2 ins
Internal Width	14 ft 7 ins
Total	835 sq. ft (77.56 sqm)

There are WC and kitchenette facilities within the basement.



Photos



Floor Plans

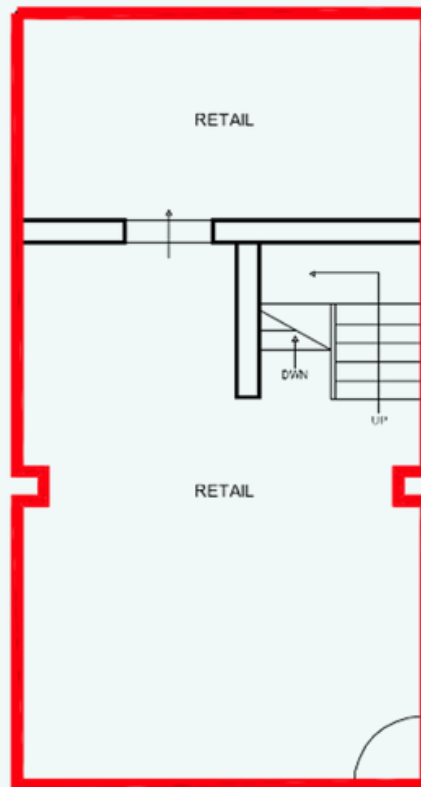

GROUND FLOOR

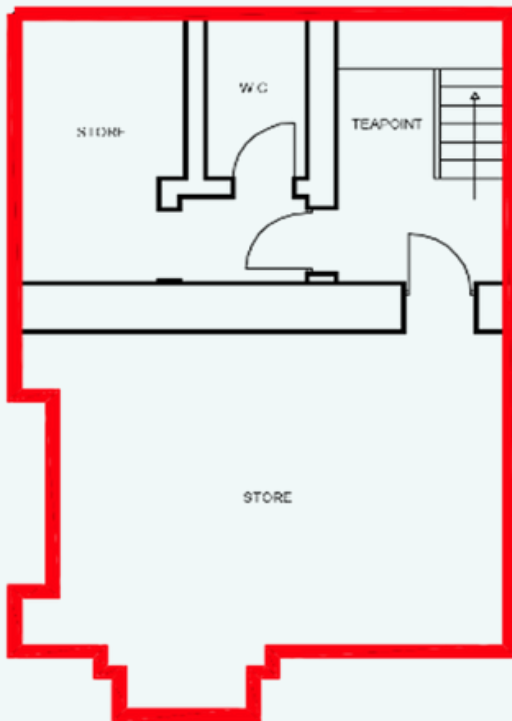

BASEMENT

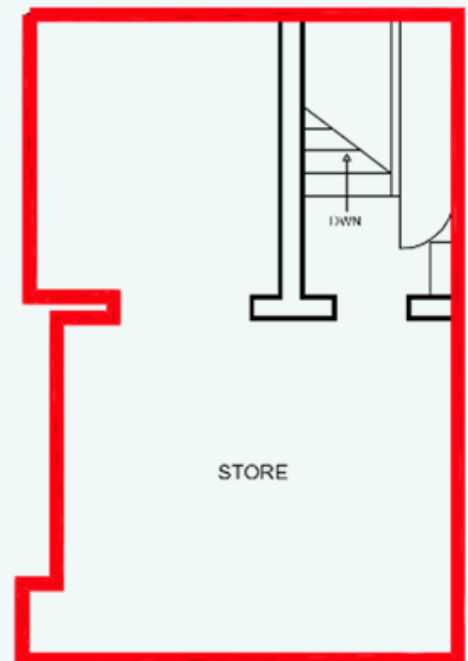

FIRST FLOOR

Location

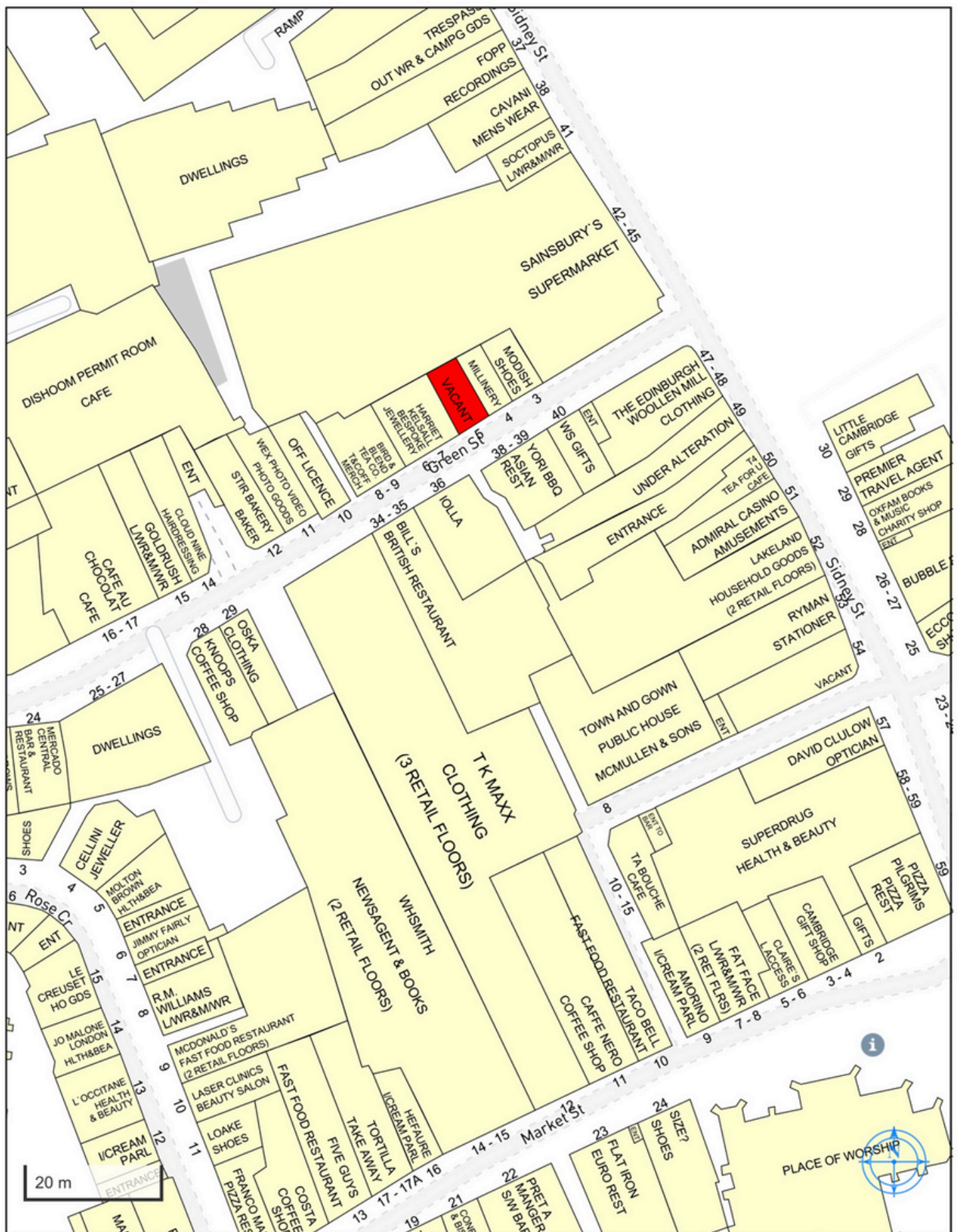

*Get in touch with
our experts*



James Lankfer

07768 935850

james.lankfer@bidwells.co.uk



Matt Hallam

07442 634 355

matt.hallam@bidwells.co.uk

Certified



Corporation

Important Notice

Bidwells LLP act for themselves and for the vendors/landlords of this property, whose agents they are, give notice that: Nothing contained in these particulars or their contents or actions, both verbally or in writing, by Bidwells LLP form any offer or contract, liability or implied obligation to any applicants, viewing parties or prospective purchasers of the property to the fullest extent permitted by law and should not be relied upon as statements or representative of fact. No person in the employment of Bidwells LLP or any joint agents has authority to make or give any representation or warranty whatever in relation to this property. Any areas of measurements or distances are approximate. The text, photographs and plans are for guidance only, may not be to scale and are not necessarily comprehensive. No assumptions should be made that the property has all necessary planning, building regulation or other consents. Bidwells LLP has not carried out a survey, nor tested the services, appliances or facilities. Purchasers must satisfy themselves by inspection or otherwise. All rentals and prices are quoted exclusive of VAT unless otherwise stated.

Prospective purchasers and tenants will be asked to produce identification of the intended purchaser/tenant and other documentation in order to support any conditional offers submitted to the vendors. Bidwells LLP accepts no liability of any type arising from your delay or other lack of co-operation. We may hold your name on our database unless you instruct us otherwise. OS licence no. ES 100017734. © Copyright Bidwells LLP 2017. Bidwells LLP is a limited liability partnership registered in England and Wales (registered number OC 344553). Registered office is Bidwell House, Trumpington Road, Cambridge CB2 9LD where a list of members is available for inspection. Your statutory rights are not affected by this notice.